	KINCARDINE OFFSHORE WINDFARM PROJECT	Document Number KOWL-MEM-0001-092
	Memorandum	Issue Date 6/11/2023
		Page 1 of 3

Notice to Mariners: Notice of Upcoming Survey Works

1) Summary

Please be advised that there will be a short Survey programme of the Kincardine Field. The scope of the operations is:

- Survey of the export cables (2 off) from the Kincardine Field to the shore landing
- Survey of the mooring lines of each of the five units.
- Survey of the Inter Array Cables between each of the units.

The work is expected to start earliest 15th Nove
Details of the chosen vessel will be notified later.

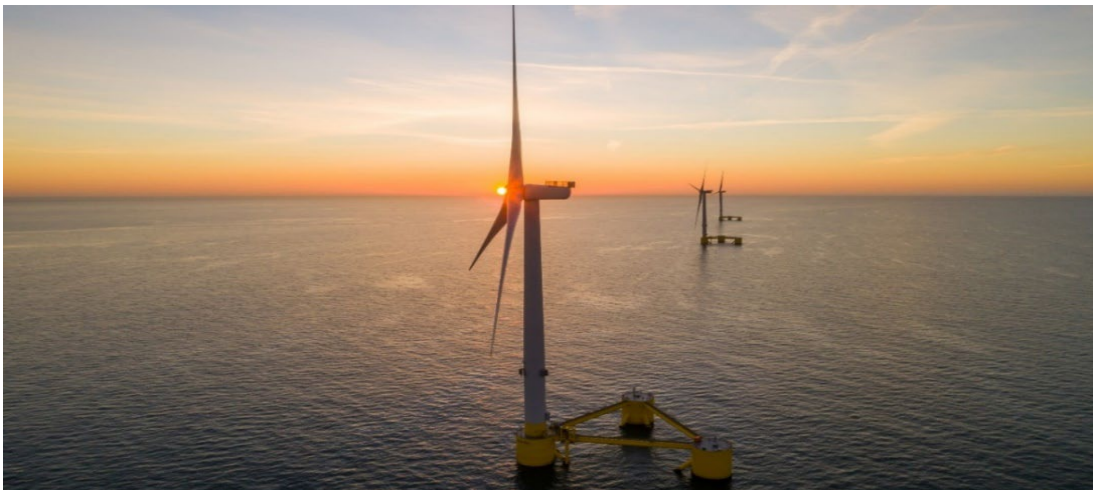

Photo of KIN01, KIN-02 and KIN03

Turbine Locations				
Ident	WGS84		UTM30	
	Longitude	Latitude	Easting	Northing
KIN-01	1°52'51.98"W	57°00'19.28"N	567958.90	6318538.50
KIN-02	1°52'25.54"W	56°59'50.29"N	568419.80	6317649.50
KIN-03	1°51'58.99"W	56°59'21.38"N	568882.58	6316763.16
KIN-04	1°51'18.09"W	57°01'07.00"N	569518.21	6320040.23
KIN-05	1°50'51.55"W	57°00'38.05"N	569980.83	6319152.74



KINCARDINE OFFSHORE WINDFARM PROJECT

Memorandum

Document Number
KOWL-MEM-0001-092

Issue Date

6/11/2023

Page 2 of 3

2) Kincardine Offshore wind farm consent area

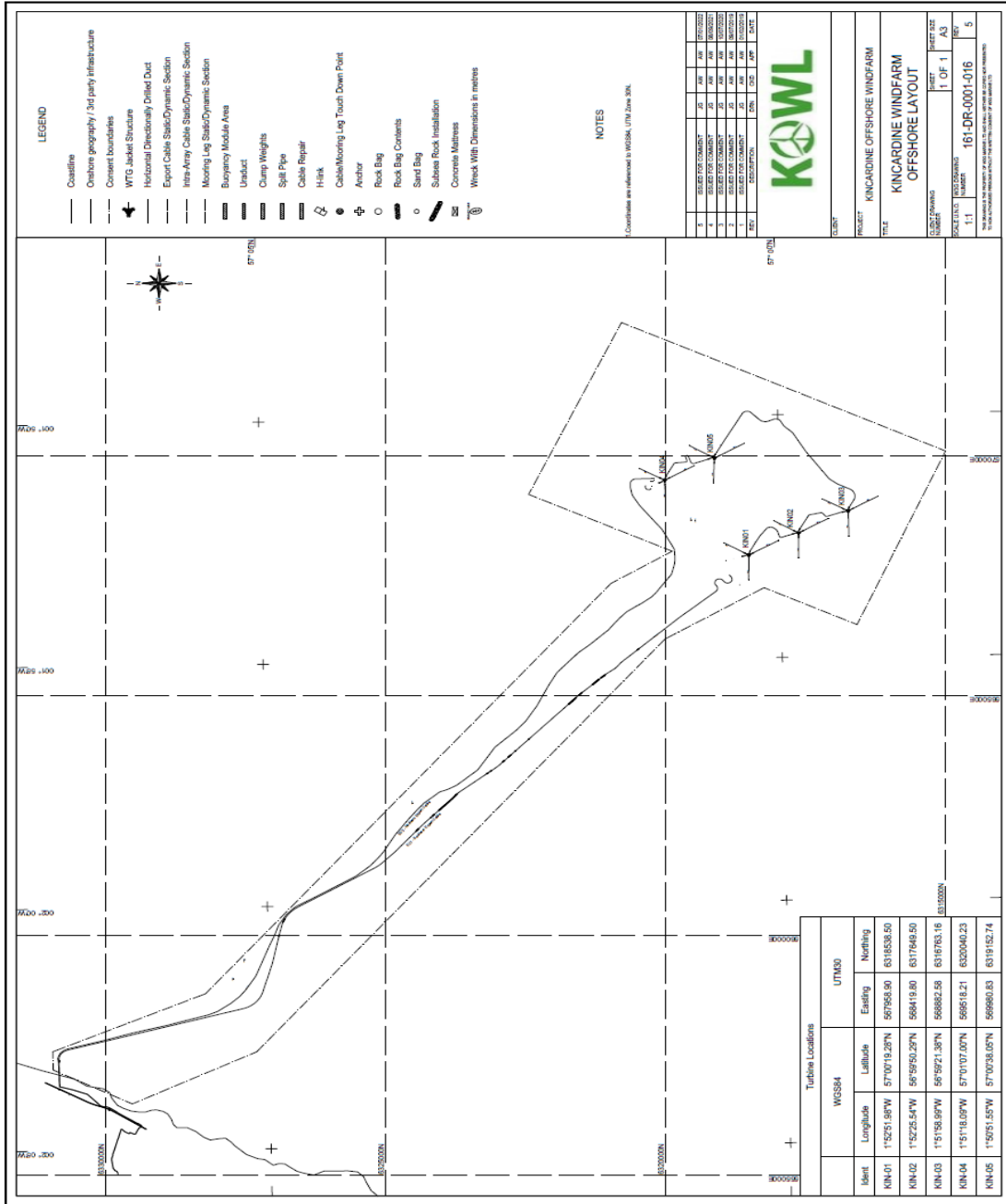

	KINCARDINE OFFSHORE WINDFARM PROJECT	Document Number KOWL-MEM-0001-092
	Memorandum	Issue Date 6/11/2023
		Page 3 of 3

3) General Safety Advice

For marine and aviation safety advice refer to document KOWL-PL-0004-001 – Lighting and Marking Plan which can be found on the Pilot-Renewables and Marine Scotland websites linked below:

<http://pilot-renewables.com/>

<https://www.gov.scot/Topics/marine/Licensing/marine/scoping/Kincardine>

Contact Details

Name	Job Title	Telephone	Email
Adam Hannah	Project Manager	T: +44 (0)1224 060454 M: +44 (0) 7736 808231	ahannah@w3gmarine.co.uk
Michael Sutherland	KOWL Fisheries Liaison Officer (FLO)	07928 484343	avoca61@gmail.com

Signed by

[.....Adam Hannah] (Name)

[.....*aah*.....] (Signature)

[.....Project Manager.....] (Title)

[.....06/11/2023.....] (Date)