	KINCARDINE OFFSHORE WINDFARM PROJECT	Document Number KOWL-MEM-0001-080 Rev 01
	Memorandum	Issue Date 24/11/2022
		Page 1 of 4

Notice to Mariners of Activities associated with KIN-02

1) Summary

KOWL Notices to Mariners KOWL-MEM-0001-077, 078 and 079 advised that KIN-02 would be disconnected from its moorings, towed away and a guard vessel would be on site. These works on KIN-02 have been postponed until Quarter 2 in 2023. This means that KIN-02 will remain at its moored location in the windfarm. Further NTMs will be issued at the commencement of the offshore activities.

(For reference: - issued 13th September 2022)

NtM KOWL-MEM-0001-077 advised that KIN-02 would be disconnected from its moorings
NtM KOWL-MEM-0001-078 advised that KIN-02 would be towed away from the field
NtM KOWL-MEM-0001-079 advised there would be a guard vessel on site.)



The location of KIN-02 is

WGS 84 UTM ZONE 30N				
	Easting	Northing	Latitude	Longitude
KIN-02	568 419.8	6 317 649.5	56° 59' 50.29" N	1° 52' 25.54" W

KIN-02 Main Dimensions		
Dimension	Value	Unit
Length (max)	75.36	m
Platform depth moulded	29	m
Turbine hub height	104	m
Diameter of blades	164	m
Operating draft	18	m
Power of the Vestas V164 turbine	9.5	MW

	KINCARDINE OFFSHORE WINDFARM PROJECT	Document Number KOWL-MEM-0001-080 Rev 01
	Memorandum	Issue Date 24/11/2022
		Page 2 of 4

2) Kincardine Offshore Turbine Locations

Turbine Locations				
Ident	WGS84		UTM30	
	Longitude	Latitude	Easting	Northing
KIN-01	1°52'51.98"W	57°00'19.28"N	567958.90	6318538.50
KIN-02	1°52'25.54"W	56°59'50.29"N	568419.80	6317649.50
KIN-03	1°51'58.99"W	56°59'21.38"N	568882.58	6316763.16
KIN-04	1°51'18.09"W	57°01'07.00"N	569518.21	6320040.23
KIN-05	1°50'51.55"W	57°00'38.05"N	569980.83	6319152.74



KINCARDINE OFFSHORE WINDFARM PROJECT

Memorandum

Document Number
KOWL-MEM-0001-080
Rev 01

Issue Date
24/11/2022

Page 3 of 4

3) Kincardine Offshore wind farm consent area

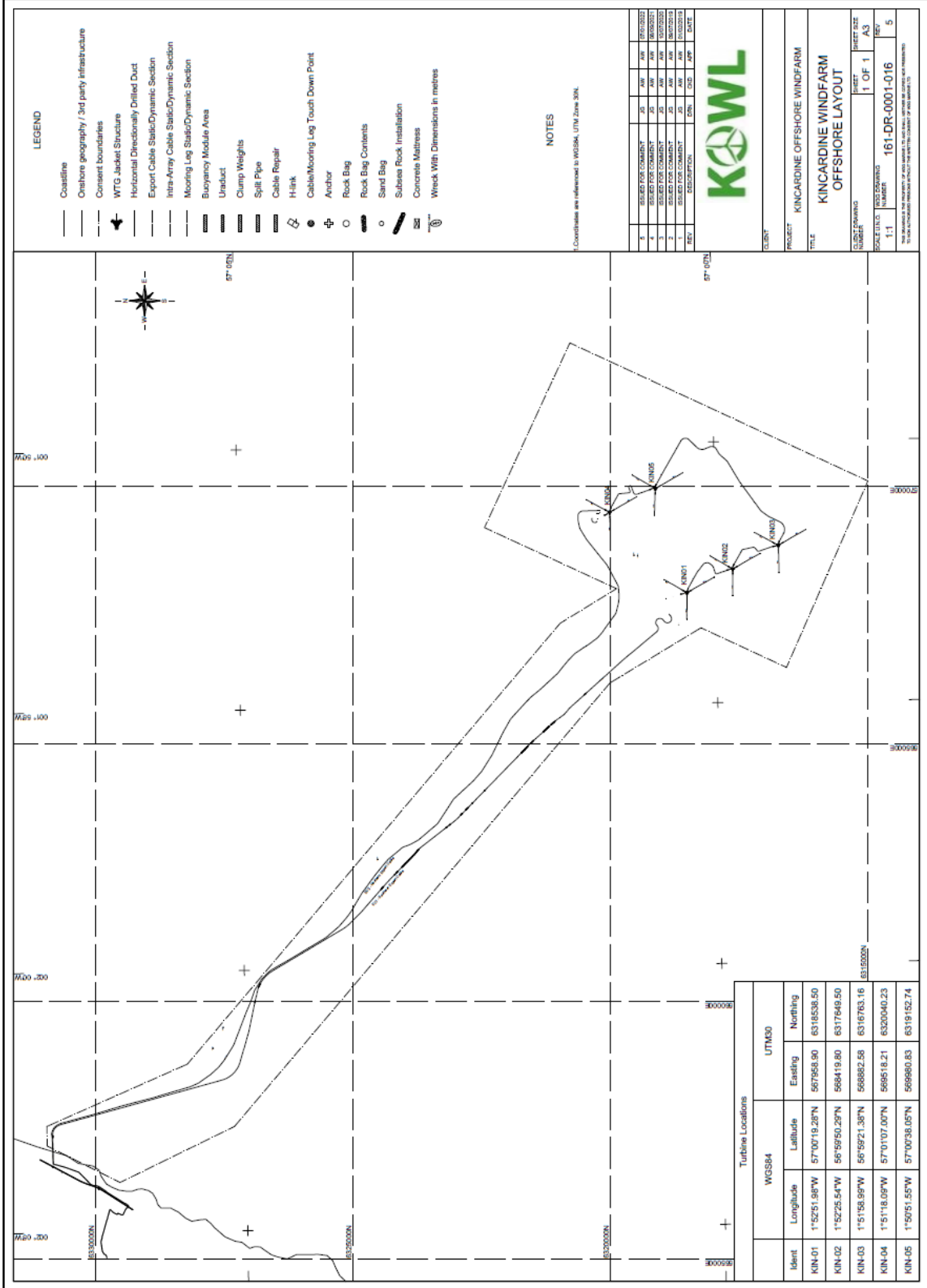

	KINCARDINE OFFSHORE WINDFARM PROJECT	Document Number KOWL-MEM-0001-080 Rev 01
	Memorandum	Issue Date 24/11/2022
		Page 4 of 4

General Safety Advice

For marine and aviation safety advice refer to document KOWL-PL-0004-001 – Lighting and Marking Plan which can be found on the Pilot-Renewables and Marine Scotland websites linked below:

<http://pilot-renewables.com/>

<https://www.gov.scot/Topics/marine/Licensing/marine/scoping/Kincardine>

4) Contact Details

Name	Job Title	Telephone	Email
John Giles	Senior Project Engineer	T: +44 (0)1224 060452 M: +44 (0) 751 901 2584	jgiles@w3gmarine.co.uk
Michael Sutherland	KOWL Fisheries Liaison Officer (FLO)	07928484343	avoca61@gmail.com

Signed by

[.....John Giles] (Name)

{.....} (Signature)

[.....Project Engineer.....] (Title)

[.....24/11/2022.....] (Date)