	<b>KINCARDINE OFFSHORE WINDFARM PROJECT</b>	<b>Document Number</b> <b>KOWL-MEM-0001-079</b> <b>Rev 02</b>
	<b>Memorandum</b>	<b>Issue Date</b> <b>23/09/2022</b>
		<b>Page 1 of 4</b>

**Notice to Mariners of Activities associated with the disconnection of KIN-02**

**1) Summary**

Please be advised that the floating wind turbine KIN-02 will shortly be towed to a quayside facility for maintenance. The tow is due to commence on the 22<sup>nd</sup> of September. The site will have a guard vessel, **Genesis BF 505**, on site from the 22<sup>nd</sup> of September 2022.

The Guard vessel will be on site for approximately 30 days/or until KIN-02 is safely re-connected to its moorings at the windfarm site.



The location of KIN-02 is

WGS 84 UTM ZONE 30N				
	Easting	Northing	Latitude	Longitude
KIN-02	568 419.8	6 317 649.5	56° 59' 50.29" N	1° 52' 25.54" W

KIN-02 Main Dimensions			
Dimension	Value	Unit	
Length (max)	75.36	m	
Platform depth moulded	29	m	
Turbine hub height	104	m	
Diameter of blades	164	m	
Operating draft	18	m	
Power of the Vestas V164 turbine	9.5	MW	

	<b>KINCARDINE OFFSHORE WINDFARM PROJECT</b>	<b>Document Number</b> <b>KOWL-MEM-0001-079</b> <b>Rev 02</b>
	<b>Memorandum</b>	<b>Issue Date</b> <b>23/09/2022</b>
		<b>Page 2 of 4</b>

## 2) Guard vessel TBA

Vessel Name <b>Genesis BF 505</b>
Call Sign <b>MSDK3</b>
IMO <b>9060156</b>
MMSI <b>235000097</b>
Length <b>27.47m</b>
Breadth <b>8.54m</b>
Draught <b>5.2m</b>
Broadband No <b>01261 455437</b>
Email <b>genesisbf.btinternet.com</b>



## 3) Kincardine Offshore Turbine Locations

Turbine Locations				
Ident	WGS84		UTM30	
	Longitude	Latitude	Easting	Northing
KIN-01	1°52'51.98"W	57°00'19.28"N	567958.90	6318538.50
KIN-02	1°52'25.54"W	56°59'50.29"N	568419.80	6317649.50
KIN-03	1°51'58.99"W	56°59'21.38"N	568882.58	6316763.16
KIN-04	1°51'18.09"W	57°01'07.00"N	569518.21	6320040.23
KIN-05	1°50'51.55"W	57°00'38.05"N	569980.83	6319152.74



# KINCARDINE OFFSHORE WINDFARM PROJECT

## Memorandum

Document Number  
**KOWL-MEM-0001-079**  
 Rev 02

Issue Date  
**23/09/2022**

Page 3 of 4

### 4) Kincardine Offshore wind farm consent area

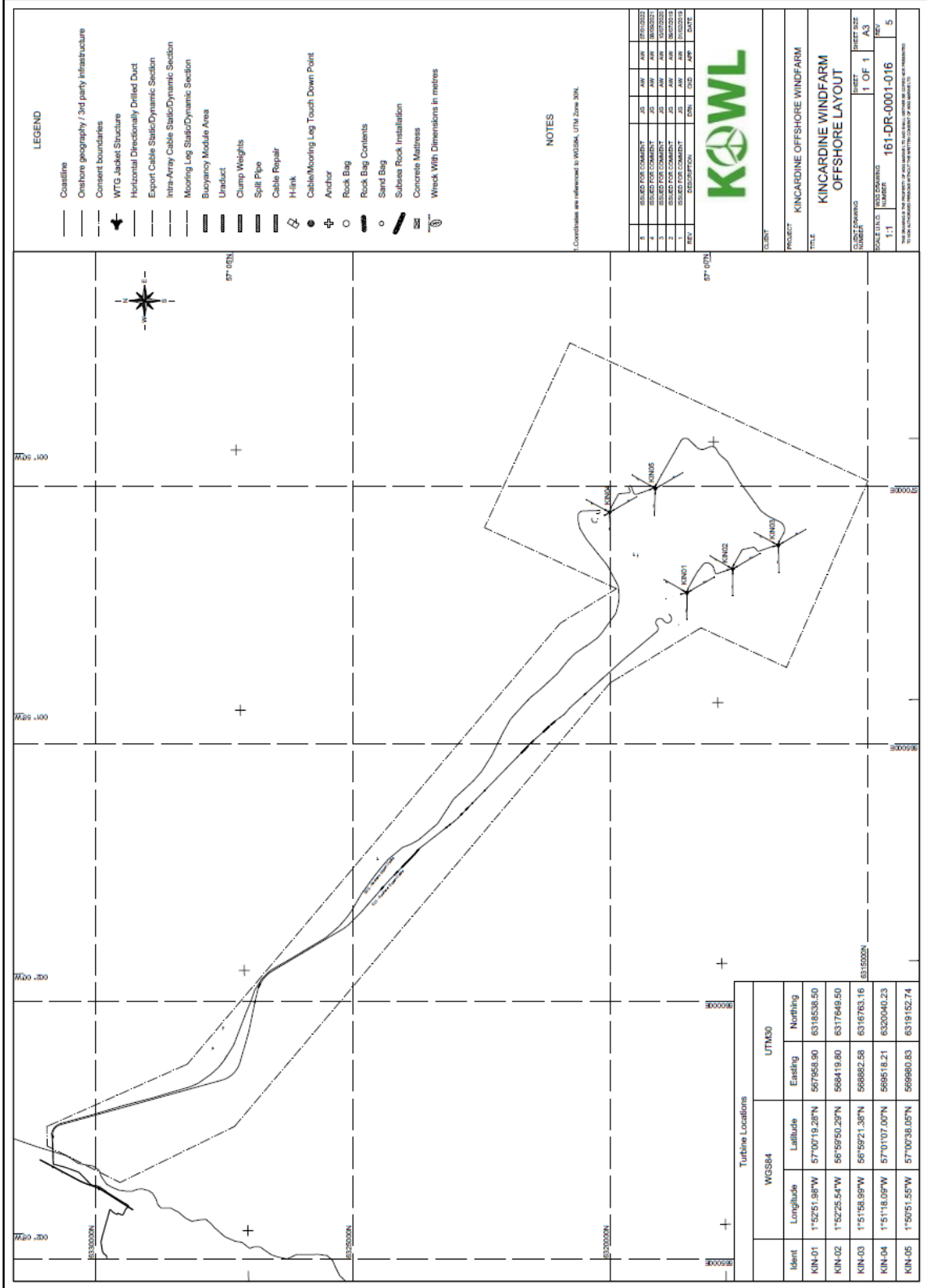

	<b>KINCARDINE OFFSHORE WINDFARM PROJECT</b>	<b>Document Number</b> <b>KOWL-MEM-0001-079</b> <b>Rev 02</b>
	<b>Memorandum</b>	<b>Issue Date</b> <b>23/09/2022</b>
		<b>Page 4 of 4</b>

**General Safety Advice**

For marine and aviation safety advice refer to document KOWL-PL-0004-001 – Lighting and Marking Plan which can be found on the Pilot-Renewables and Marine Scotland websites linked below:

<http://pilot-renewables.com/>

<https://www.gov.scot/Topics/marine/Licensing/marine/scoping/Kincardine>

**5) Contact Details**

Name	Job Title	Telephone	Email
John Giles	Senior Project Engineer	T: +44 (0)1224 060452 M: +44 (0) 751 901 2584	<a href="mailto:jgiles@w3gmarine.co.uk">jgiles@w3gmarine.co.uk</a>
Michael Sutherland	KOWL Fisheries Liaison Officer (FLO)	07928484343	<a href="mailto:avoca61@gmail.com">avoca61@gmail.com</a>

**Signed by**

[.....John Giles .....] (Name)

{.....} (Signature)

[.....Project Engineer.....] (Title)

[.....23/09/2022.....] (Date)